



**FIG TREE POCKET EQUESTRIAN CLUB INC.
CCI ODE and
EVENTING QUEENSLAND STATE CHAMPIONSHIPS
5, 6 and 7 July 2024**

Venue	717 Fig Tree Pocket Road Fig Tree Pocket, 4069 PIC: QGBB0522
Start time	Friday 5 July 2024 at 12pm

This is a Hendra Vaccinated Event

RIDERS NOTES

1. EVENT CONTACTS

For all event enquiries, scratching and yard enquiries:

- **Event email:** ftpequestrian@gmail.com
- **Event Director:** Heidi Schweikert 0417 776 883

2. COVID19 STATEMENT

- Fig Tree Pocket is operating in accordance with an Industry COVID Safe Plan and will follow Queensland Health directives. <http://www.qld.equestrian.org.au/covid-19>
- Please follow the rules, stay at home if you are unwell, maintain social distancing, wash hands regularly, use sanitizing stations around the grounds and be prepared to leave your contact details for tracing purposes if required.

3. HORSE BIOSECURITY:

- All competitors must have completed their Horse Health Declaration online when nominating. Any concerns, please hand in a hard copy form to the Event Secretary upon arrival.
- Failure to complete HHD will result in elimination from competition and may affect future attendance of the grounds.
- Useful link to Horse Health Declaration
<http://www.qld.equestrian.org.au/sites/default/files/HHD%20June%202016%20final.pdf>



4. EVENT SCHEDULE

- **Friday 5 July 2024**

FEI Horse Inspection:

2* and 3* horses present to the Secretary's tent from **10am**

*** Class dressage commences at 12pm**

Sand arena:

Ring One: **CCI 2*** from **12pm**

CCN 3* from **2pm**

Ring Two: **CCN 1*** from **12pm**

- **Saturday 6 July 2024**

Ring One: **EvA 95** from **8am**

Ring Two: **EvA 95B** from **8am**

Ring Three: **EvA 80B** from **8am**

Grass XC Arena:

Ring Four: **EvA 80** from **8am**

Ring Five: **EvQ 65** from **8am**

Show jumping CCN 1*, 2*, 3*

Sand Arena:

CCN 1* from **1:30pm** (course walk 1:15pm)

CCN 2* from **3pm** (course walk 2:45pm)

CCN 3* from **4pm** (course walk 3:45pm)

- **Sunday 7 July 2024**

Show jumping: EvA 80B, EvA 80, EvA 65, EvA 95A, EvA 95B

Sand Arena:

Ring one:

EvA 80B from **8am** (Course walk 7:45am both EvA 80 A & B class)

EvA 80A from **9am**

EvA 65 from **10:40am** (Course walk 10:25am)

EvA 95A from **12:50pm** (Course walk 12:35pm both EvA A & B class)

EvQ 95B from **1:52pm**



All Cross Country

Start time **8:30am** in draw order:

EvA 95A and B

CCN1*

CCI2*

CCI3*

EvA80A and B

EvA65

Riders go out in NUMBER ORDER, with the only exception being riders competing more than one horse, where there is a clash.

In the event of a clash, please see the Start Marshall to ride **out of order** and **earlier** in your class if possible.

5. EA STALLION PROTOCOL

- Please be aware of the 2018 EA Stallion Protocol at this event.
- Please ensure all riders and handlers are following the new safe practices as stipulated by EA.
- Information on this protocol can be found on this link

<http://www.equestrian.org.au/stallion-safe-practice>



6. PARKING

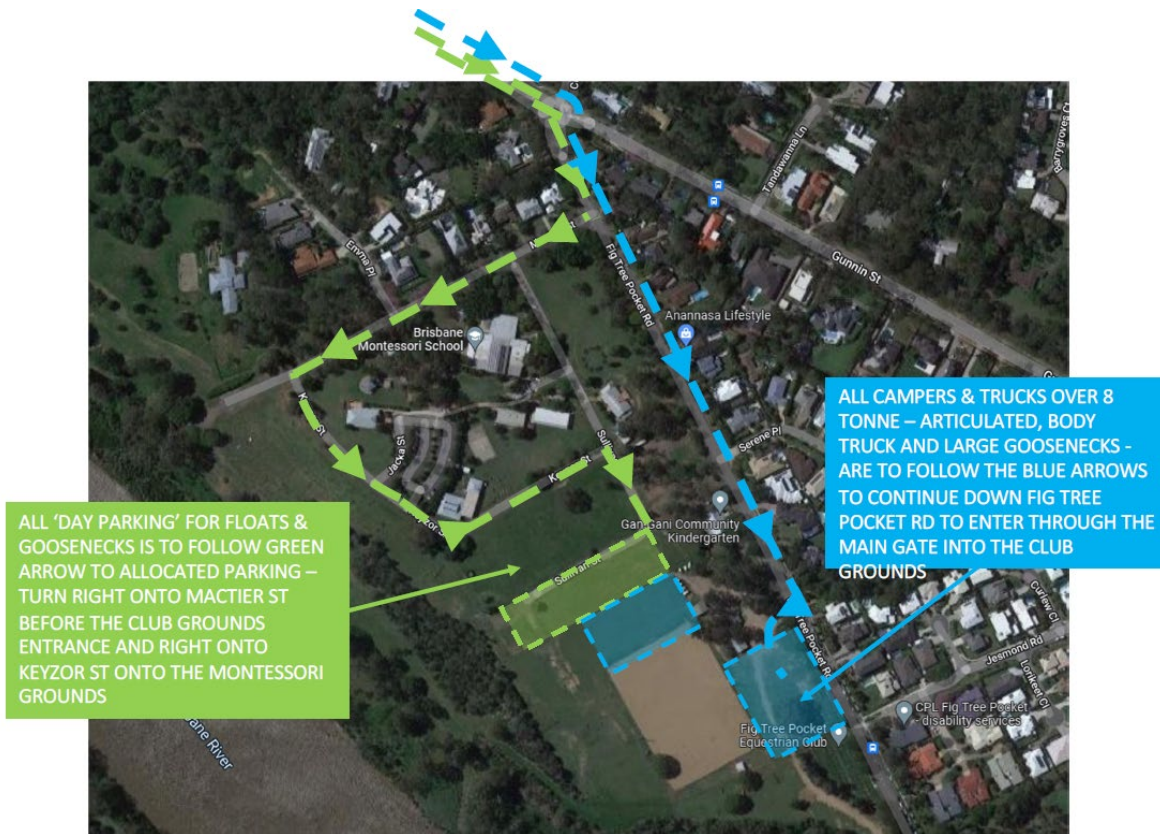

- All competitors whether DAY parking or CAMPING must park on FTPEC grounds (or Montessori ground highlighted in green, hired by FTP) ONLY.
- Spectator and volunteer vehicles park on Fig Tree Pocket Road only.
- Only Officials' vehicles permitted on the grounds.
- All competitors and associates are expected to follow ALL directions given to them by the Parking Attendants, who will be stationed near or on the parking areas. Their direction is FINAL. Non-compliance with their directions will result in the competitor being eliminated from the event and asked to vacate grounds.
- There is ONE SPACE allocated per Competitor, failure to park where you are asked will mean not everyone will fit in.
- Please be respectful of our parking attendants and comply with the directions given.
- Day parking in GREEN ZONE ONLY, via Mactier Street
- Campers enter via 717 Fig Tree Pocket Road, main entry.
- Unpowered camp sites, please turn right after entering gate towards paddock running beside



arena, BLUE ZONE, park on boundary fence line.

- Powered camp sites are also in this BLUE ZONE, on the arena fence or in the MAIN CARPARK BLUE ZONE (Trucks and large Goosenecks only in main carpark). Only competitors with powered camping permits may park in these areas.

7. CAMPING

- Camping spots are pre-allocated.
- Park in allocated camping spots as directed by parking attendants, in BLUE ZONES. Vehicle size dependent, parking attendants will direct you to the appropriate section in the BLUE ZONES.
- Please display camp permit on the windshield of your car/truck. These will be checked by parking attendants as they direct you to your parking place.
- Campers must tack up in yards, there is no space between parked campers.

8. YARDS AND HOUSEKEEPING

- Portable yards are not to be erected and electric fences are not permitted.
- All competitors who have booked yards, must tack up in their yards. There is no space at their floats whether Day Parking or Camping.
- Yards are pre-allocated, please refer to your allocated yard number and the yard map at entry to yards.
- We have exceeded the number of timber yards available, so will be using temporary yards near the sand arena in the small paddocks and also behind the wash bay.
- All riders have an obligation to notify the Organising Committee if they have an aggressive horse and to request a stallion yard or similar, to ensure that the aggressive horse is yarded separately from other horses for the safety of all horses on the grounds.
- The Yard Bond is refundable if yards are undamaged and left free of all feed, hay, and manure.
- The Yard Bond will be refunded via Nominate post event, after inspection by a representative of the Organising Committee. Refund is solely at the Organising Committee's discretion.
- Yards will be inspected at 5pm Sunday afternoon. Any feed, hay or manure left in the yard, regardless of the amount, will result in the Yard Bond not being refunded. The yard bond will be called on in the event of damage to the timber yards.
- All manure, hay and shavings ONLY must be disposed of in the Skip provided at the entry to the yards. Please DO NOT bag or contaminate the manure with hard feed or general waste. Our skip is going to an organic composter to be recycled.
- For competitors parked in the Mactier Street Day Parking Paddock, please clean your parking bay, and take your manure and hay/feed home with you.
- Please ensure that all rubbish is either placed in bins, on-site Skips or taken home with you.



- Please do not leave it to our hardworking volunteers to clean up, they work tirelessly all weekend to put the event on and do not need the extra work afterwards.

9. FEI and EA EVENT OFFICIALS

- Ground Jury
Bev Shandley, President
Emma Flegman
- Technical Delegates:
Lisa Gall
Richard Mitton
Trudy Dougall
- FEI Stewards
Bronwyn Hew / Jo Crosby
- EA Steward
Mandy Ballard
- Cross country course designer:
Ewan Kellett
- Show jumping course designer:
Terri Langdon
- Veterinary Delegate and VSM:
Dr Margaux Markwell / Dr Frank Low
- Farrier:
Dylan Pike
- Chief Medical Officer:
Dr Nicole Lewindon

10. CROSS COUNTRY JUMP STEWARDS

- Cross country jump stewards must be at the large shed at 07:30am for the briefing and to collect XC folders.
- Please bring a hat and chair.
- Food and water will be provided.

11. SCRATCHING AND WITHDRAWALS

- All scratchings are to be notified via email to ftpequestrian@gmail.com or to Heidi Schweikert on 0417 776 883.
- The OC applies the EA Rule regarding refunds: NO REFUNDS AFTER CLOSE OF ENTRIES.

12. SCORING

- We will be using the Nominate system Scoreboard for the event with tablets for the dressage and show jumping phases.
- Riders will be emailed with their dressage test sheet upon completion of their test.



13. CROSS COUNTRY MAPS

- Will be available at the Secretary's tent and online via the Cross Country app once the course has been approved by the Ground July and Technical Delegates and opened for walking. Please make sure you download it.

14. HELMET TAGGING

- All riders must have their helmet tagged before competing.
- We will be offering helmet tagging, so if you need yours tagged please come see the Event Secretary at the canteen.

15. BACK NUMBERS

- Riders will be emailed their back numbers prior to the event and are required to print out two copies.

16. HOT WEATHER POLICY

- Consideration will be given to summer dress (no jacket) if temperatures exceed 25 degrees. Iced water will be offered at the completion of cross country for use to cool down horses if the wet bulb index is high enough as per EA's hot weather policy.

17. FARRIER

- A farrier will be in attendance Saturday and Sunday.

18. WARM UP AREAS

- Access to the grass dressage arenas is through the front carpark, then through the main gate out to the XC Course. Please ask an official if you are unsure.
- Sand arena access for dressage warm up is behind the main sand arena on the grass area. Access is via the top car park at the end of the arena.
- Please note that we are running one show jumping ring on Saturday with the warm up area also in the sand arena. Access to the show jumping warm up area and access to the ring will be via the back arena gate. There will be gate stewards the warm up area for show jumping. Please follow their instructions at all times or risk being eliminated from the competition. Their direction is final.
- XC warm up has moved to the side of the sand arena (where the Start Box was last ODE).

19. USE OF SCOOTERS AND VEHICLES ON CROSS COUNTRY COURSE

- The Cross Country course must be walked on foot only.
- Permission may be sought from the TD to use a scooter or motorized vehicle for a medical condition.



20. DOGS AT THE EVENT

- Strictly no dogs on the Cross Country Course for the duration of the competition.
- All dogs must always be kept on a leash, in all other precincts at the event.
- It is a requirement that you pick up after your dog.
- Failure to comply with these rules may result in a fine or non-compliant owner being banned from the grounds.

21. CATERING

- Canteen available for Breakfast and Lunch Saturday and Sunday.
- We have arranged the Gourmeat BBQ Grill Food Truck for Saturday evening from 2pm to 8pm. Menu is available on our FaceBook page.
- Live music local musician Declan Ryan.
- Bar open Saturday afternoon from 3pm.

22. PRESENTATIONS AND PRIZES

- We will be conducting one presentation at the completion of the competition on Sunday.
- We ask that all place getters be present please and if you receive a prize that you present in competition breeches and jacket and thank your class sponsor.
- Prize money will be issued via EFT after the completion of event.
- We will collect bank details for all places and rug sizes for class Champions at presentation. Payments to third parties will not be made.
- Prize winners may opt to donate their prize back to the club to assist the club in continuing to run events and maintain the beautiful XC course. This gesture would be hugely appreciated. Please advise at presentation if you wish to exercise this option.





With thanks to our fabulous event sponsor:

globetrotting.com.au

Love to ride? Live to travel? Look no further than Globetrotting, the ultimate authority in horse riding holidays and equine cultural encounters worldwide. They've personally tried and tested every single ride they offer, ensuring the highest quality service and authentic experiences for horse lovers of all levels.

Whether you want to discover the breathtaking landscapes of Australia and New Zealand, crave the thrill of a horse riding safari in Africa, want to head to the edge of the world in Iceland or Mongolia, or perhaps dream of riding through the majestic landscapes of Scotland or Ireland and stay in historic castles, Globetrotting has you covered for all your global horse riding holidays.

And generous class sponsors:



WestVETS
Animal Hospitals &
Equine Reproduction Centre
www.westvets.com.au



plantmark
WHOLESALE NURSERIES

