



Riverina Equestrian Association Inc.

Wagga Wagga Horse Trials



CNC ONE DAY EVENT AT NARRANDERA

10-11 August 2024

Please stay at home and do NOT attend the event if you are unwell. -

RIDER NOTES

- **Print your own Back number.** These will be emailed to you on Wednesday evening. If you aren't able to print the number sent to you, please come to the office and we will print it for you. Please do not make your own.
- **Print your own course map** or use the x-country app to access the map for x-country, optimum times will not be released till the TD has approved and measured the tracks this will be later on Friday.
- **All helmets** must be tagged before riding. If your helmet is not tagged, please come to the office.
- **There will be no physical notice board at the event.** All official updates will be posted on our [WhatsApp group](#) so please check this regularly, along with the clubs [Facebook](#) page.
- **Dressage tests** will be available from the clubhouse.
- **Make sure you are on time for your event.** It would be disappointing for all if you didn't get to start. It is a move up draw for SJ and cross country, so please check the [WhatsApp group](#) and watch our Facebook page for updates.
- **There will be no official presentation.** Ribbons and trophies will be available from the office 30 mins after the FINAL results are posted on Nominate. **FIRST PRIZE WINNING HORSES MUST BE PHOTOGRAPHED WITH TROPHY RUG PRIOR TO COLLECTION OF PRIZES.** Prizemoney will be paid by direct debit. Please take the time to thank your class sponsor.
- **Dressage, Show Jumping and cross country** are held at the Narrandera Pony Club and Rodeo grounds. The grounds are next to the racecourse and across the road from the Golf Club on Racecourse Road, Narrandera.
- There is unpowered camping on the grounds. Those who have booked yards please refer to the map provided. Day parking and build your own yards, there are two locations. The first is as you enter the venue turn hard right there is plenty of space and portable toilets in this area. Showers are available in the pony club buildings. The second area is to proceed past the rodeo ground on the high side. There is plenty of room among the trees with showers and toilets in the rodeo club facilities. The pony club yards opposite the office to the left with parking for pony club yards to the right in the gun club area or up behind the pony club yards if you would like to be closer.

- **Manure and bedding disposal:** Do NOT place any manure or bedding around the base of trees.
- **Pony Club and Rodeo Yards:** Place all manure and bedding in the designated area
- **New Yards and build your own yards:** Place all manure and bedding at least 2 meters outside your yard away from trees, as we will harrow it following the completion of the event.
- Both the Rodeo area and the pony club area has a set of toilets and showers. Please see the map for further detail.
- There is to be no parking of floats or camping on the side of access roads. Access roads must be always kept clear.
- People attending daily (not camping) must park well away from access roads in designated day parking area turn right after entering the main gate or continue to the area above the rodeo ground among the trees.
- **Please take your rubbish home with you.**
- There will be a coffee van and a full canteen (operated by Narrandera Pony Club) both days. The coffee van and canteen will be in the Pony club area. Please support the Canteen and Coffee van.
- The event secretary is located in the office in the pony club area.
- Dogs are permitted but must be always kept on a leash.
- Fires are allowed (if built in a fire bucket or fireplace.)
- If you have a fall at any time during the competition, even in the warmup you must be seen by the Paramedics before remounting or leaving the grounds.
- **Rider Reps:**
 - **2* and 1*:** **Nat Blundell** **0402 281 285**
 - **95, 80, 65 and 50cm:** **Carlene Barton** **0427 266 230**
- **Vet: Jen Clulow** 0411091311
- **Farrier on call:** Trevor Sutherland 0412 625 840
- **Feed** can be delivered on Friday if ordered by Thursday. Please contact Moses & Son on 6959 1209. Moses & Son are also open on Saturday morning from 8am-12pm.
- **Volunteer sign up:** To receive a refund of your volunteer levy please sign up for a volunteer job via this link: <https://signup.com/go/dEJLOxh>
- Please note that there are a limited number of volunteer jobs available, and these will be allocated on a first come, first serve basis. Please report to a REA Wagga Horse Trials committee member at the start of your helper duty. The committee members will be wearing club caps to make them easier to find. If you do not get your name ticked off, then you will not receive your helper fee refunded.
- **Narrandera** is a typical Aussie country town with a variety of eateries and hotels and an RSL. Please support the local community when you have the opportunity. Let the locals know you are in town for the Horse trials. The Narrandera Council has been instrumental in securing significant funding for this event and are a tremendous support to the committee. We'd love to have them on board for years to come.

HAVE A GREAT TIME IN NARRANDERA

All Scratchings to **Tina Stafford** tina.stafford200@gmail.com
0408 896 230 (text only)

OTT Thoroughbred Prize

Sponsored by **Narrandera Race Club**

To be awarded to the OTT horse with the lowest penalty points.

Best performed REA Wagga Horse Trials Club Member

Sponsored by **Riverina Pulse Therapy**

The REA Wagga Horse Trials Club member with the lowest finishing score will receive a prize of a free treatment to the value of \$100



**June Prime Lamb REA Wagga
Wagga HT at Narrandera 2024**

WhatsApp group





Office +
canteen

Pony Club
Yards+
wash

T
S

Camping &
BYO yards

Narrandaya Pony Club

Showjumping

T
S

Rodeo
Yards



Entry for
Dressage and
XC.
Warm up area

Gun Club yards
block A & B and
Pony Club yards
parking

XC Start

Dressage
arenas

T

Dressage arenas

Racecourse Rd
Manderlay Rd
Manderlay Rd

Day parking,
yards block C,
D, E & F,
camping and
BYO yards

T

Key:
T = Toilets
T S = Toilets + Showers



Riverina Equestrian Association Inc.
Wagga Wagga Horse Trials



CCN One Day Event - Narrandera 10 -11 August 2024

| Dressage - Saturday | | Nos. | Dressage | Arena | Judges | Test |
|---------------------|----------------------------|------|---------------|-------|-----------------------------------|--|
| CCN2*-S | June Prime Lamb | 14 | 8:30 - 10:30 | 1 | Kerrie Wise, Nastasia Grovenor | 2020 CCN2* |
| CCN1*-S | Matavia Performance Horses | 28 | 8:30 - 11:45 | 2 | Sharolyn Taylor | 2020 Eventing CCN 1* Test A |
| EvA95 A | Jenquine | 21 | 8:30 - 11:00 | 3 | Iris Greer | 2020 Eventing 95cm Test A |
| EvA95 B | Equissage | 21 | 11:00 - 13:30 | 1 | Kerrie Wise | |
| EvA80 A | Fisher & Farmer Homewares | 30 | 12:00 - 15:45 | 3 | Christine Hill | 2020 Eventing 80cm Test A |
| EvA80 B | Moses & Son | 30 | 12:00 - 15:45 | 4 | Ella Weaven | |
| EvA80 J | Horseland Wagga Wagga | 21 | 8:30 - 11:00 | 5 | Jenny Day | |
| EvA65 A | Collaborative Health | 19 | 14:00 - 16:15 | 1 | Jenny Day | 2020 Eventing 45cm & 60cm Test A |
| EvA65 B | Collaborative Health | 20 | 12:30 - 14:45 | 2 | Iris Greer | |
| EvA65 Junior | Grain & Mane | 25 | 8:30 - 11:30 | 4 | Jeanette Morris | |
| EvA50 | Judd's Horse Supplies | 29 | 12:00 - 15:15 | 5 | Jeff Cartwright | |

| Jumping | Jump Day | Nos. | Jump |
|-----------|----------|------|---------------|
| CCN2* - S | Sat | 14 | 11:00 - 11:30 |
| CCN1* - S | Sat | 28 | 12:00 - 13:00 |
| EvA95 | Sat | 42 | 13:30 - 14:50 |
| EvA50 | Sat | 29 | 15:20 - 16:20 |
| EvA65 | Sun | 65 | 8:00 - 10:10 |
| EvA80 | Sun | 80 | 10:40 - 13:20 |

| Craig Gordon Cross Cou | Intervals | Nos. | Sunday |
|------------------------|-----------|------|---------------|
| CCN2* - S | 2 min | 14 | 9:00 - 9:30 |
| CCN1* - S | 1 min | 28 | 9:45 - 10:15 |
| EvA95 | 1 min | 42 | 10:30 - 11:10 |
| EvA50 | 1 min | 29 | 11:25 - 11:55 |
| EvA65 | 1 min | 65 | 12:10 - 13:15 |
| EvA80 | 1 min | 80 | 13:30 - 14:50 |

CCN2* -S**Junee Prime Lamb**

| No. | Rider Name | Junior | Horse Name | Arena | D Sat | SJ Day | SJ | XC Sun |
|-----|---------------------|---------|-----------------------|-------|-------|--------|-------|--------|
| 1 | Skye Mccoullough | Jnr/OTT | ROYAL REGGIE | 1 | 8:30 | Sat | 11:00 | 9:00 |
| 2 | Camilla Clark | | THREDBO THUNDER | 1 | 8:37 | Sat | 11:02 | 9:03 |
| 3 | Alexandra Mcdonough | | JOIE DU LYS | 1 | 8:44 | Sat | 11:04 | 9:06 |
| 4 | Miranda Mcgrath | | EMUGULLY DIGGER JAMES | 1 | 8:51 | Sat | 11:06 | 9:09 |
| 5 | Natalie Blundell | | JJ FLASH | 1 | 8:58 | Sat | 11:08 | 9:12 |
| 6 | Susanne Jahnel | | WICKED STYLE | 1 | 9:05 | Sat | 11:10 | 9:15 |
| 7 | Emma Creet | | BHM BLACK GALAXY | 1 | 9:12 | Sat | 11:12 | 9:18 |
| 8 | Ella Dennis | OTT | SYDNEYSIDER | 1 | 9:19 | Sat | 11:14 | 9:21 |
| 9 | Ruby Halloran | | ROMANI WINDSOR | 1 | 9:26 | Sat | 11:16 | 9:24 |
| 10 | Sandi Frolich | | WEEMALA MIGHTY MO | 1 | 9:33 | Sat | 11:18 | 9:27 |
| 11 | Petrina White | OTT | STARS ALIGNED | 1 | 9:40 | Sat | 11:20 | 9:30 |
| 12 | Skye Mccoullough | Jnr/OTT | ABSOLUT CRUSH | 1 | 9:47 | Sat | 11:22 | 9:33 |

CCN1* -S**Matavia Performance Horses**

| No. | Rider Name | Junior | Horse Name | Arena | D Sat | SJ Day | SJ | XC Sun |
|-------|-------------------------|---------|-----------------------------|-------|-------|--------|-------|--------|
| 20 | Jessica Grosmann | | CIL DARA DEXTER | 2 | 8:30 | Sat | 12:00 | 9:50 |
| 21 | Emily Hill | | APH LARRIKIN | 2 | 8:36 | Sat | 12:02 | 9:51 |
| 22 | Miya Fleming | OTT | PRINCESS TAVI | 2 | 8:42 | Sat | 12:04 | 9:52 |
| 23 | Eleanor Miller | | KALOONA BEATTIE BOW | 2 | 8:48 | Sat | 12:06 | 9:53 |
| 24 | Ella Norton | Jnr | ISLAND ASTRONAUT | 2 | 8:54 | Sat | 12:08 | 9:54 |
| 25 | Marlene Battedou | OTT | LE GRAND D AMOUR | 2 | 9:00 | Sat | 12:10 | 9:55 |
| 26 | Georgia Spangaro | OTT | LORD WIMBORNE | 2 | 9:06 | Sat | 12:12 | 9:56 |
| 27 | Jade Willis | | WITH A KURL | 2 | 9:12 | Sat | 12:14 | 9:57 |
| 28 | Paige Gready | | RED BLUFF AUBERON | 2 | 9:18 | Sat | 12:16 | 9:58 |
| Break | | | | | | | | |
| 29 | Clare Feeney | | MYTHOLOGY OF FREYA | 2 | 9:36 | Sat | 12:18 | 9:59 |
| 30 | Derek Pether | OTT | BOLIVIAN | 2 | 9:42 | Sat | 12:20 | 10:00 |
| 31 | Georgina Mutton | OTT | BILLAGALL FOXTROT | 2 | 9:48 | Sat | 12:22 | 10:01 |
| 32 | Annabelle Stott despoja | OTT | DP DEMOCRACY | 2 | 9:54 | Sat | 12:24 | 10:02 |
| 33 | Poppy Clemence | OTT | GPH AKECHETA | 2 | 10:00 | Sat | 12:26 | 10:03 |
| 34 | Tania Harding | | JIRRIMA FOX Z | 2 | 10:06 | Sat | 12:28 | 10:04 |
| 35 | Audrey Pearce | Jnr/OTT | AMISFIELD BILLY | 2 | 10:12 | Sat | 12:30 | 10:05 |
| 36 | Bessie Dimery | | CAPRIATI D | 2 | 10:18 | Sat | 12:32 | 10:06 |
| 37 | Natalie Blundell | | QUALITY KRAKEN | 2 | 10:24 | Sat | 12:34 | 10:07 |
| Break | | | | | | | | |
| 39 | Sam Peters | OTT | SHADES OF SICILY | 2 | 10:48 | Sat | 12:38 | 10:09 |
| 40 | Elysia Horan | | MIDNIGHT WANDERER | 2 | 10:54 | Sat | 12:40 | 10:10 |
| 41 | Sean Morphett | | WALLAROO RED CORVETTE | 2 | 11:00 | Sat | 12:42 | 10:11 |
| 42 | Brooke Chapman | | ANOTHER FOXY LADY | 2 | 11:06 | Sat | 12:44 | 10:12 |
| 43 | Saskia Kennett | | BHM BLACK LABEL | 2 | 11:12 | Sat | 12:46 | 10:13 |
| 44 | Sophie Coutts | | MAESTRO | 2 | 11:18 | Sat | 12:48 | 10:14 |
| 45 | Tori Doak | | BLACKALL PARK CAMPARI | 2 | 11:24 | Sat | 12:50 | 10:15 |
| 46 | Abbey Holcombe | Jnr | NAWARRAH PARK TOTAL ECLIPSE | 2 | 11:30 | Sat | 12:52 | 10:16 |
| 47 | Miya Fleming | OTT | OAKFIELD SUNRISE | 2 | 11:36 | Sat | 12:54 | 10:17 |

EvA95 A**Jenquine**

| No. | Rider Name | Junior | Horse Name | Arena | D Sat | SJ Day | SJ | XC Sun |
|-------|----------------------|---------|---------------------------|-------|-------|--------|-------|--------|
| 50 | Alana Dodge | Jnr/OTT | LIONSTAR | 3 | 8:30 | Sat | 13:30 | 10:35 |
| 51 | Angela Morgiewicz | | TULARA QUINTANGO | 3 | 8:36 | Sat | 13:32 | 10:36 |
| 52 | Tania Harding | OTT | JIRRIMA THE ROOKIE | 3 | 8:42 | Sat | 13:34 | 10:37 |
| 53 | Amy Richardson | OTT | MONEY IN MUD | 3 | 8:48 | Sat | 13:36 | 10:38 |
| 54 | Bethany-jane Rainbow | OTT | KELLERAINS NULLAKI | 3 | 8:54 | Sat | 13:38 | 10:39 |
| 55 | Carly Sawyer | OTT | REDAMANCY | 3 | 9:00 | Sat | 13:40 | 10:40 |
| 56 | Shai Dever | OTT | SK THUNDER STRUCK | 3 | 9:06 | Sat | 13:42 | 10:41 |
| 57 | Belle Morrow | | BLOOMERS FEARLESS FRANCIS | 3 | 9:12 | Sat | 13:44 | 10:42 |
| 58 | Edie Hawke | Jnr/OTT | GE DUBLIN | 3 | 9:18 | Sat | 13:46 | 10:43 |
| Break | | | | | | | | |
| 60 | Jessica Grosmann | | TWOHEARTS DELIGHT | 3 | 9:42 | Sat | 13:50 | 10:45 |
| 61 | Callie Beare | | SEBASTIAN | 3 | 9:48 | Sat | 13:52 | 10:46 |
| 62 | Freya Sullivan | Jnr/OTT | MONTY OF WISDOM | 3 | 9:54 | Sat | 13:54 | 10:47 |
| 63 | Tilly Leahy | OTT | THE SECRETARY | 3 | 10:00 | Sat | 13:56 | 10:48 |
| 64 | Edith Kane | | APH ALPINE | 3 | 10:06 | Sat | 13:58 | 10:49 |
| 65 | Phoebe Rykers | | CHEVEYO | 3 | 10:12 | Sat | 14:00 | 10:50 |
| 66 | Madalyn Woods | OTT | TS COCHET | 3 | 10:18 | Sat | 14:02 | 10:51 |
| 67 | Natasha Jameson | OTT | FORELLA | 3 | 10:24 | Sat | 14:04 | 10:52 |
| 68 | Kylie Pedder | OTT | ARIS WOODBURY | 3 | 10:30 | Sat | 14:06 | 10:53 |
| 69 | Brianna Harris | | TWILIGHT FINNIGAN HF | 3 | 10:36 | Sat | 14:08 | 10:54 |

EvA95 B**Equissage**

| No. | Rider Name | Junior | Horse Name | Arena | D Sat | SJ Day | SJ | XC Sun |
|-------|----------------------|---------|------------------------|-------|-------|--------|-------|--------|
| 75 | Amber Kaveney | | OAKLEYS ANNIE | 1 | 10:30 | Sat | 14:12 | 10:56 |
| 76 | Lexie Klein | Jnr/OTT | METAL GURU | 1 | 10:36 | Sat | 14:14 | 10:57 |
| 77 | Hamish Ross | | MYFAIR GYPSY | 1 | 10:42 | Sat | 14:16 | 10:58 |
| 78 | Pamela Lawson | | MISTER SQUIGGLE | 1 | 10:48 | Sat | 14:18 | 10:59 |
| 79 | Kara Vasylenko | | HPH AMARA | 1 | 10:54 | Sat | 14:20 | 11:00 |
| 80 | Scott Walker | OTT | IRON SPIDER | 1 | 11:00 | Sat | 14:22 | 11:01 |
| 81 | Lachlan Hausler | Jnr | GO WISP | 1 | 11:06 | Sat | 14:24 | 11:02 |
| 82 | Carlene Barton | | ELLIOT KWL | 1 | 11:12 | Sat | 14:26 | 11:03 |
| 83 | Rachel Garland | OTT | LUDO | 1 | 11:18 | Sat | 14:28 | 11:04 |
| 84 | Liesel Wright-smith | OTT | MR GOOD GOLLY OLLIE | 1 | 11:24 | Sat | 14:30 | 11:05 |
| Break | | | | | | | | |
| 86 | Cynthia Jarratt | OTT | CAPTAIN CASUAL | 1 | 11:48 | Sat | 14:34 | 11:07 |
| 87 | Tess Morrow | | BLOOMFIELD VERONA | 1 | 11:54 | Sat | 14:36 | 11:08 |
| 88 | Fern Dredge | | PTERIDIUM AQUILINUM | 1 | 12:00 | Sat | 14:38 | 11:09 |
| 89 | Emily Jones | | NEP VIVACIOUS | 1 | 12:06 | Sat | 14:40 | 11:10 |
| 90 | Alana Dodge | Jnr/OTT | BROOKSIDE WISTERIA | 1 | 12:12 | Sat | 14:42 | 11:11 |
| 91 | Bethany-jane Rainbow | | KELLERAINS DIVINE LOVE | 1 | 12:18 | Sat | 14:44 | 11:12 |
| 92 | Abby Mackenzie | Jnr/OTT | BEAR NECESSITIES | 1 | 12:24 | Sat | 14:46 | 11:13 |
| 93 | Boadicea Mountford | | HENBURY BENJAMIN | 1 | 12:30 | Sat | 14:48 | 11:14 |
| 94 | Phillipa Norton | | PATANGAS CANDELARA | 1 | 12:36 | Sat | 14:50 | 11:15 |
| 95 | Ben Tyler | | KD DASTAN | 1 | 12:42 | Sat | 14:52 | 11:16 |

EvA80 A**Fisher & Farmer Homewares**

| No. | Rider Name | Junior | Horse Name | Arena | D Sat | SJ Day | SJ | XC Sun |
|-------|-------------------|--------|--------------------------|-------|-------|--------|-------|--------|
| 215 | Taran Kelly | OTT | RASTAR MASTERPIECE | 3 | 12:00 | Sun | 10:40 | 13:35 |
| 216 | Teegan Ashby | | INGRID | 3 | 12:06 | Sun | 10:42 | 13:36 |
| 217 | Natalie Blundell | | HENBURY CHARLIE | 3 | 12:12 | Sun | 10:44 | 13:37 |
| 218 | India Gready | | TEMPTRESS OF VALOUR | 3 | 12:18 | Sun | 10:46 | 13:38 |
| 219 | Alexandra Wolters | | SARABI | 3 | 12:24 | Sun | 10:48 | 13:39 |
| 220 | Angela Bevan | OTT | POLAR CIRCLE | 3 | 12:30 | Sun | 10:50 | 13:40 |
| 221 | Esther Black | OTT | ANEMBO PIRATE | 3 | 12:36 | Sun | 10:52 | 13:41 |
| 222 | Emma Dauvin | OTT | WAINUI GOLD | 3 | 12:42 | Sun | 10:54 | 13:42 |
| 223 | Amie Hourigan | OTT | SKITTLE BOMB | 3 | 12:48 | Sun | 10:56 | 13:43 |
| 224 | Tracey Downing | | HARVEST TRUE THYME | 3 | 12:54 | Sun | 10:58 | 13:44 |
| Break | | | | | | | | |
| 225 | Aimee Lewis | | LP OBVIOUSLY A RINGER | 3 | 13:12 | Sun | 11:00 | 13:45 |
| 226 | Genevieve Norton | OTT | SURREAL STORM | 3 | 13:18 | Sun | 11:02 | 13:46 |
| 227 | Felicity Boughton | | CRACKERJACK | 3 | 13:24 | Sun | 11:04 | 13:47 |
| 228 | Stephen Giulieri | OTT | BUFFY | 3 | 13:30 | Sun | 11:06 | 13:48 |
| 229 | Emily Hanel | OTT | WELCOME NED | 3 | 13:36 | Sun | 11:08 | 13:49 |
| 230 | Tia Farrar | OTT | VAUX | 3 | 13:42 | Sun | 11:10 | 13:50 |
| 231 | Carisa Oakley | OTT | SO FUNNY WR | 3 | 13:48 | Sun | 11:12 | 13:51 |
| 232 | Holly Coulthard | | BILLCURRA SUEDE | 3 | 13:54 | Sun | 11:14 | 13:52 |
| 233 | Elizabeth Onley | | STAN | 3 | 14:00 | Sun | 11:16 | 13:53 |
| 234 | Tiarna Deegenars | OTT | DARK DAWN | 3 | 14:06 | Sun | 11:18 | 13:54 |
| Break | | | | | | | | |
| 236 | Lucy Hawkins | OTT | THE GIRLFRIEND | 3 | 14:30 | Sun | 11:22 | 13:56 |
| 237 | Danielle Messina | | STATFORD MARCELLO | 3 | 14:36 | Sun | 11:24 | 13:57 |
| 238 | Tenley Snow | | ROYAL AERIAL | 3 | 14:42 | Sun | 11:26 | 13:58 |
| 239 | Danica Bordignon | | ALTAIR J | 3 | 14:48 | Sun | 11:28 | 13:59 |
| 240 | Liz Koschitzke | | GUNDOWRING COSMO | 3 | 14:54 | Sun | 11:30 | 14:00 |
| 241 | Lisa Killmore | | RAMSEY CREEK BARRISTER | 3 | 15:00 | Sun | 11:32 | 14:01 |
| 242 | Georgia Lunn | | ALLAMBEE PARK REGAL ROXY | 3 | 15:06 | Sun | 11:34 | 14:02 |
| 243 | Emma Warren | | MPH MISS MOLLY | 3 | 15:12 | Sun | 11:36 | 14:03 |
| 244 | Grace Kaveney | | LIONART | 3 | 15:18 | Sun | 11:38 | 14:04 |
| 245 | Emily Hill | | APH SOLITAIRE | 3 | 15:24 | Sun | 11:40 | 14:05 |

EvA80 B**Moses & Son**

| No. | Rider Name | Junior | Horse Name | Arena | D Sat | SJ Day | SJ | XC Sun |
|-------|-----------------------|--------|-----------------------|-------|-------|--------|-------|--------|
| 250 | Bardi Mannix | | MELLA | 4 | 12:00 | Sun | 11:40 | 14:06 |
| 251 | Jasmyn Beesley | | WESTBURN STELLA AZURE | 4 | 12:06 | Sun | 11:42 | 14:07 |
| 252 | Miranda Mcgrath | OTT | ILWENDO | 4 | 12:12 | Sun | 11:44 | 14:08 |
| 253 | Jennifer Lynch | | AMAZON | 4 | 12:18 | Sun | 11:46 | 14:09 |
| 254 | Hayley Graham | | JUST MARCO POLO | 4 | 12:24 | Sun | 11:48 | 14:10 |
| 255 | Pamela Lawson | | MONSIEUR MAVERICK | 4 | 12:30 | Sun | 11:50 | 14:11 |
| 256 | Gabby Osborne | OTT | KENNY JUMP | 4 | 12:36 | Sun | 11:52 | 14:12 |
| 257 | Isabella Marcellos | | IM BELLARINA NZ | 4 | 12:42 | Sun | 11:54 | 14:13 |
| 258 | Ellie Nixon | | DIORETTA | 4 | 12:48 | Sun | 11:56 | 14:14 |
| 259 | Scott Walker | | HIT PARADE | 4 | 12:54 | Sun | 11:58 | 14:15 |
| 260 | Taran Kelly | OTT | RASTAR BILLO | 4 | 13:00 | Sun | 12:00 | 14:16 |
| Break | | | | | | | | |
| 262 | Alana maxine Scicluna | OTT | THE AMBASSADORE | 4 | 13:24 | Sun | 12:04 | 14:18 |
| 263 | Isabel Widdison | | WEEMALA COUGAR | 4 | 13:30 | Sun | 12:06 | 14:19 |
| 264 | Emily Hansen | OTT | EVERYTHINGS SHINY | 4 | 13:36 | Sun | 12:08 | 14:20 |
| 265 | Kathleen Harding | | JIRRIMA CANDYMAN | 4 | 13:42 | Sun | 12:10 | 14:21 |
| 266 | Zoe Avendano | | BELVEDERE JACK | 4 | 13:48 | Sun | 12:12 | 14:22 |
| 267 | Amanda Kennett | | CARWYN ARGYLE | 4 | 13:54 | Sun | 12:14 | 14:23 |
| 268 | Stephen Mannix | | LENNY | 4 | 14:00 | Sun | 12:16 | 14:24 |
| 269 | Ava D'orsogna | | TWOHEARTS AT LAST | 4 | 14:06 | Sun | 12:18 | 14:25 |
| 270 | Gemma Burke | OTT | TRYING | 4 | 14:12 | Sun | 12:20 | 14:26 |
| Break | | | | | | | | |
| 271 | Lucas Stephenson | | PICKPOCKET | 4 | 14:30 | Sun | 12:22 | 14:27 |
| 272 | Olivia Hall | OTT | SQUIZITO | 4 | 14:36 | Sun | 12:24 | 14:28 |
| 273 | Teegan Ashby | | ROO | 4 | 14:42 | Sun | 12:26 | 14:29 |
| 274 | Bessie Dimery | OTT | PARTICIPATOR | 4 | 14:48 | Sun | 12:28 | 14:30 |
| 275 | Tania Harding | | JIRRIMA NAVIGATOR | 4 | 14:54 | Sun | 12:30 | 14:31 |
| 276 | Wayne Humphrys | OTT | SMOKEY GRENADIER | 4 | 15:00 | Sun | 12:32 | 14:32 |
| 277 | Belle Morrow | | WILD MAGIC TAE | 4 | 15:06 | Sun | 12:34 | 14:33 |
| 278 | Angela Morgiewicz | | VIEWHILL SATTELITE | 4 | 15:12 | Sun | 12:36 | 14:34 |
| 279 | Amber Kaveney | | LILY | 4 | 15:18 | Sun | 12:38 | 14:35 |

EvA80 J**Horseland Wagga Wagga**

| No. | Rider Name | Junior | Horse Name | Arena | D Sat | SJ Day | SJ | XC Sun |
|-----|--------------------|---------|--------------------------|-------|-------|--------|-------|----------|
| 285 | Charlotte Foster | Jnr/OTT | THE CHOSEN ONE | 5 | 8:30 | Sun | 12:40 | Go early |
| 286 | Faith Lean | Jnr/OTT | CONJOLA PHOENIX | 5 | 8:36 | Sun | 12:42 | Go early |
| 287 | Freya Bryant | Jnr/OTT | ROYAL STAR ARLINGTON WAY | 5 | 8:42 | Sun | 12:44 | 14:39 |
| 288 | Alice Breed | Jnr | FOX IN SOX | 5 | 8:48 | Sun | 12:46 | 14:40 |
| 289 | Amelia Dawson | Jnr | LAYLA | 5 | 8:54 | Sun | 12:48 | 14:41 |
| 290 | Molly Flood | Jnr/OTT | CLEVER CONNECTION | 5 | 9:00 | Sun | 12:50 | 14:42 |
| 291 | Georgina Jackson | Jnr | BELGRAVIA PARK STORM | 5 | 9:06 | Sun | 12:52 | 14:43 |
| 292 | Charlotte Chilvers | Jnr | CHAI LATTE | 5 | 9:12 | Sun | 12:54 | 14:44 |
| 293 | Ellie Peden | Jnr | LITTLE RAV | 5 | 9:18 | Sun | 12:56 | 14:45 |
| 294 | Jaymee Horan | Jnr/OTT | VINCERE | 5 | 9:24 | Sun | 12:58 | 14:46 |

Break

| | | | | | | | | |
|-----|------------------|---------|--------------------|---|-------|-----|-------|-------|
| 296 | Erin Brown | Jnr | JAYEM BLIQUO | 5 | 9:48 | Sun | 13:00 | 14:48 |
| 297 | Violet Maccalman | Jnr | KAPETA TRICKSTER | 5 | 9:54 | Sun | 13:02 | 14:49 |
| 298 | Ebony Inman | Jnr/OTT | ZIPPY HIPPY | 5 | 10:00 | Sun | 13:04 | 14:50 |
| 299 | Tommie Parker | Jnr | ROTHERFIELD BIJOU | 5 | 10:06 | Sun | 13:06 | 14:51 |
| 300 | Jemima Farmer | Jnr/OTT | IM ROY | 5 | 10:12 | Sun | 13:08 | 14:52 |
| 301 | Sarah Parry | Jnr | LA PETIT | 5 | 10:18 | Sun | 13:10 | 14:53 |
| 302 | Chloe Anderson | Jnr | PURE CHANCE | 5 | 10:24 | Sun | 13:12 | 14:54 |
| 303 | Aisha Mazouz | Jnr | WEEMALA JUST RUBY | 5 | 10:30 | Sun | 13:14 | 14:55 |
| 304 | Ruby Emanuelli | Jnr | OVER BEER | 5 | 10:36 | Sun | 13:16 | 14:56 |
| 305 | Charlotte Foster | Jnr | ESB GOLDEN GOBLIN | 5 | 10:42 | Sun | 13:18 | 14:57 |
| 306 | Faith Lean | Jnr | BLUEBERRY ROAN BLU | 5 | 10:48 | Sun | 13:20 | 14:58 |

EvA65 A**Collaborative Health**

| No. | Rider Name | Junior | Horse Name | Arena | D Sat | SJ Day | SJ | XC Sun |
|-----|----------------------|--------|----------------------------|-------|-------|--------|------|--------|
| 135 | Chynna Marston | OTT | ONLY LEONNIE | 2 | 12:30 | Sun | 8:00 | 12:15 |
| 136 | Pam Kennedy | | NAWARRAH PARK PRINCE HARRY | 2 | 12:36 | Sun | 8:02 | 12:16 |
| 137 | Kelaya Bogan | OTT | SHANBRAY PARK GARAVANI | 2 | 12:42 | Sun | 8:04 | 12:17 |
| 138 | Stephanie Sutherland | | KHANDOO MOCCA | 2 | 12:48 | Sun | 8:06 | 12:18 |
| 139 | Kathryn Hausler | | TYSON | 2 | 12:54 | Sun | 8:08 | 12:19 |
| 140 | Jessica Grosmann | OTT | DUCHY OF CORNWALL | 2 | 13:00 | Sun | 8:10 | 12:20 |
| 141 | Brianna Harris | | FLYNN ROONEY | 2 | 13:06 | Sun | 8:12 | 12:21 |
| 142 | Chloe Leetham | | HEMISPHERIC | 2 | 13:12 | Sun | 8:14 | 12:22 |
| 143 | Phoebe Knowles | | ISB IRISH ONE | 2 | 13:18 | Sun | 8:16 | 12:23 |
| 144 | Teegan Ashby | OTT | RINGO | 2 | 13:24 | Sun | 8:18 | 12:24 |

Break

| | | | | | | | | |
|-----|------------------|-----|---------------------------|---|-------|-----|------|-------|
| 146 | Melinda Downs | | ROCKIN THE SOX | 2 | 13:48 | Sun | 8:22 | 12:26 |
| 147 | Maddy Collins | | LETS GET ANIMAL | 2 | 13:54 | Sun | 8:24 | 12:27 |
| 148 | Taran Kelly | OTT | RASTAR MERIDIAN | 2 | 14:00 | Sun | 8:26 | 12:28 |
| 149 | Ella Dennis | OTT | BIG WATER | 2 | 14:06 | Sun | 8:28 | 12:29 |
| 150 | Felicity Moran | | JAY KAY GOOD WILL HUNTING | 2 | 14:12 | Sun | 8:30 | 12:30 |
| 151 | Debbie Seymour | OTT | LAMBOURNE PARK COUPERIN | 2 | 14:18 | Sun | 8:32 | 12:31 |
| 152 | Siobhan Smyth | OTT | GLENDOR | 2 | 14:24 | Sun | 8:34 | 12:32 |
| 153 | Ashleigh Hueffel | | SANDYBAR REBEL | 2 | 14:30 | Sun | 8:36 | 12:33 |
| 154 | Michaela Jamison | | KARL | 2 | 14:36 | Sun | 8:38 | 12:34 |

EvA65 B**Collaborative Health**

| No. | Rider Name | Junior | Horse Name | Arena | D Sat | SJ Day | SJ | XC Sun |
|-------|--------------------|--------|----------------------|-------|-------|--------|------|--------|
| 160 | Jaimie Caldersmith | OTT | HARVEY CHUAV | 1 | 13:30 | Sun | 8:40 | 12:35 |
| 161 | Tamara Percival | | SCARLET ROSE | 1 | 13:36 | Sun | 8:42 | 12:36 |
| 162 | Laura Wallace | OTT | LAW N ORDER | 1 | 13:42 | Sun | 8:44 | 12:37 |
| 163 | Penny Hutchinson | | CAYUSE KINGMAKER | 1 | 13:48 | Sun | 8:46 | 12:38 |
| 164 | Edwina Kaye | | NASCINDA TRUSTEE | 1 | 13:54 | Sun | 8:48 | 12:39 |
| 165 | Linda Thane | | ASLAN | 1 | 14:00 | Sun | 8:50 | 12:40 |
| 166 | Amy Mckenzie | OTT | CHARLES BROWN | 1 | 14:06 | Sun | 8:52 | 12:41 |
| 167 | Sarah Wickham | | STATFORD MARISKA | 1 | 14:12 | Sun | 8:54 | 12:42 |
| 168 | Kate Mackenzie | OTT | CONFERENCE | 1 | 14:18 | Sun | 8:56 | 12:43 |
| Break | | | | | | | | |
| 170 | Sonny Marmo | OTT | BRAIDS | 1 | 14:42 | Sun | 9:00 | 12:45 |
| 171 | Jade Willis | | HIGH PLAINS | 1 | 14:48 | Sun | 9:02 | 12:46 |
| 172 | Claire Winkler | | TEP AVA | 1 | 14:54 | Sun | 9:04 | 12:47 |
| 173 | Alexandra Wolters | | TUX | 1 | 15:00 | Sun | 9:06 | 12:48 |
| 174 | Eleanor Miller | | KALOONA DUCATI | 1 | 15:06 | Sun | 9:08 | 12:49 |
| 175 | Jasmyn Beesley | | JAZDAN SEZUAN'S ROSE | 1 | 15:12 | Sun | 9:10 | 12:50 |
| 176 | Jessica Grosmann | OTT | SHAKA ROCK | 1 | 15:18 | Sun | 9:12 | 12:51 |
| 177 | Chynna Marston | OTT | GREYFELL | 1 | 15:24 | Sun | 9:14 | 12:52 |
| 178 | Carlene Barton | | APH SOLOMON | 1 | 15:30 | Sun | 9:16 | 12:53 |
| 179 | Taran Kelly | OTT | RASTAR ALLURE | 1 | 15:36 | Sun | 9:18 | 12:54 |

EvA65 Junior**Grain & Mane**

| No. | Rider Name | Junior | Horse Name | Arena | D Sat | SJ Day | SJ | XC Sun |
|-------|----------------------|---------|--------------------------------|-------|-------|--------|-------|--------|
| 185 | Ruby Emanuelli | Jnr | AMERICAINS BLACK PRINCE | 4 | 8:30 | Sun | 9:20 | 12:55 |
| 186 | Abbey Holcombe | Jnr | CHERISHWOOD SERENDIPITY | 4 | 8:36 | Sun | 9:22 | 12:56 |
| 187 | Skye Mckewin | Jnr | ASHAM SLIPPERY | 4 | 8:42 | Sun | 9:24 | 12:57 |
| 188 | Laura Mackenzie | Jnr | IRISH POET | 4 | 8:48 | Sun | 9:26 | 12:58 |
| 189 | Charlotte Pearce | Jnr | JUST DAN DARK OAK | 4 | 8:54 | Sun | 9:28 | 12:59 |
| 190 | Eve Pratt | Jnr/OTT | MOON STALKER | 4 | 9:00 | Sun | 9:30 | 13:00 |
| 191 | Ruby Conroy | Jnr | SANLIRRA LEONARDO | 4 | 9:06 | Sun | 9:32 | 13:01 |
| 192 | Safiya Jordan | Jnr | TARBURRA BLACK JAGUAR | 4 | 9:12 | Sun | 9:34 | 13:02 |
| 193 | Pheobe Apps | Jnr/OTT | SHARS PRINCE | 4 | 9:18 | Sun | 9:36 | 13:03 |
| Break | | | | | | | | |
| 194 | Alana Henderson | Jnr | MAHATRICK | 4 | 9:36 | Sun | 9:38 | 13:04 |
| 195 | D'arcy Pether-mcphie | Jnr/OTT | ARTHELLA STEVE | 4 | 9:42 | Sun | 9:40 | 13:05 |
| 196 | Alexandra Toupas | Jnr | DUKE VALENTINE | 4 | 9:48 | Sun | 9:42 | 13:06 |
| 197 | Grace Murphie-ryan | Jnr | PEMBERTON SHOW BIZZ | 4 | 9:54 | Sun | 9:44 | 13:07 |
| 198 | Freya Matthews | Jnr | OSCAR | 4 | 10:00 | Sun | 9:46 | 13:08 |
| 199 | Liliana Granger | Jnr | TOPAZ | 4 | 10:06 | Sun | 9:48 | 13:09 |
| 200 | Heidi Gulan | Jnr | PALLARA LODGE ONE SUMMER NIGHT | 4 | 10:12 | Sun | 9:50 | 13:10 |
| 201 | Makenna Burr | Jnr/OTT | JOEY | 4 | 10:18 | Sun | 9:52 | 13:11 |
| 202 | Harriet Downing | Jnr | ROCKSTAR D | 4 | 10:24 | Sun | 9:54 | 13:12 |
| Break | | | | | | | | |
| 204 | Jordyn Tom | Jnr | YARRANGOBILLY TOM | 4 | 10:48 | Sun | 9:58 | 13:14 |
| 205 | Isabella Faure | Jnr | SHEOAKS BARKLEY | 4 | 10:54 | Sun | 10:00 | 13:15 |
| 206 | Sofia Dunkley | Jnr | SANDHILLS CRAFTSMAN | 4 | 11:00 | Sun | 10:02 | 13:16 |
| 207 | Ruby Dorman | Jnr/OTT | COSTA CHIN CHIN | 4 | 11:06 | Sun | 10:04 | 13:17 |
| 208 | Belle Scicluna | Jnr | PARIS | 4 | 11:12 | Sun | 10:06 | 13:18 |
| 209 | Abby Simmons | Jnr/OTT | CLANCYS LAD | 4 | 11:18 | Sun | 10:08 | 13:19 |
| 210 | Freya Bryant | Jnr/OTT | KING ARTHUR | 4 | 11:24 | Sun | 10:10 | 13:20 |

EvA50**Judd's Horse Supplies**

| No. | Rider Name | Junior | Horse Name | Arena | D Sat | SJ Day | SJ | XC Sun |
|-------|-----------------------|---------|----------------------------|-------|-------|--------|-------|--------|
| 100 | Lucas Stephenson | | TWINSTAR KILLARNEY | 5 | 12:00 | Sat | 15:20 | 11:30 |
| 101 | Michaela Jamison | | SALUTE | 5 | 12:06 | Sat | 15:22 | 11:31 |
| 102 | Martina Woodford | | CELTIC REVEILLE | 5 | 12:12 | Sat | 15:24 | 11:32 |
| 103 | Georgia-may Galea | | ALCHERINGA REMEMBRANCE | 5 | 12:18 | Sat | 15:26 | 11:33 |
| 104 | Georgia Sutherland | OTT | BIG BOLD HUNTER | 5 | 12:24 | Sat | 15:28 | 11:34 |
| 105 | Sandi Frolich | | WEEMALA HEARTS N STARS | 5 | 12:30 | Sat | 15:30 | 11:35 |
| 106 | Hannah Williams | OTT | BENJAMIN BUTTON | 5 | 12:36 | Sat | 15:32 | 11:36 |
| 107 | Elke Richens | Jnr | CATS PLAYING | 5 | 12:42 | Sat | 15:34 | 11:37 |
| 108 | Allison Lloyd | OTT | BUZZ N JOE | 5 | 12:48 | Sat | 15:36 | 11:38 |
| 109 | Katie Turner | | DANSON HOTSPUR | 5 | 12:54 | Sat | 15:38 | 11:39 |
| Break | | | | | | | | |
| 110 | Ashleigh Aitken | | KILLEENFARNA BRIDIE | 5 | 13:12 | Sat | 15:40 | 11:40 |
| 111 | Kristy Watson | OTT | GUN COURT | 5 | 13:18 | Sat | 15:42 | 11:41 |
| 112 | Nina Dekroo | | DINKI DI SUNDANCE | 5 | 13:24 | Sat | 15:44 | 11:42 |
| 113 | Gina Rand | | PEARLESCENT | 5 | 13:30 | Sat | 15:46 | 11:43 |
| 114 | Melinda Floyd | | TYWYSOG COCH | 5 | 13:36 | Sat | 15:48 | 11:44 |
| 115 | Claudia Hosie | Jnr | ELVIS | 5 | 13:42 | Sat | 15:50 | 11:45 |
| 116 | Caitlin Quester | | IVY | 5 | 13:48 | Sat | 15:52 | 11:46 |
| 117 | Aisha Mazouz | Jnr | DEVIL IN DISGUISE | 5 | 13:54 | Sat | 15:54 | 11:47 |
| 118 | Samantha Barron | OTT | FASTNET ISLE | 5 | 14:00 | Sat | 15:56 | 11:48 |
| 119 | Maggie-rose Dunlop | OTT | HIGH KING | 5 | 14:06 | Sat | 15:58 | 11:49 |
| Break | | | | | | | | |
| 121 | Eleanor Miller | | KALOONA VESPERS | 5 | 14:30 | Sat | 16:02 | 11:51 |
| 122 | Zoe Stockton | | DONTCALLMEBILLYRAY | 5 | 14:36 | Sat | 16:04 | 11:52 |
| 123 | Zahra Nash | Jnr | ELZORRO | 5 | 14:42 | Sat | 16:06 | 11:53 |
| 124 | Georgia Pether-mcphie | Jnr/OTT | BENJI | 5 | 14:48 | Sat | 16:08 | 11:54 |
| 125 | Carlee Ryder | OTT | HIGHLAND ROGUE | 5 | 14:54 | Sat | 16:10 | 11:55 |
| 126 | Elke Pether-mcphie | Jnr/OTT | BENJI | 5 | 15:00 | Sat | 16:12 | 11:56 |
| 127 | Kelaya Bogan | | SHANBRAY PARK RED HOT RIOT | 5 | 15:06 | Sat | 16:14 | 11:57 |
| 128 | Trinity Cox | Jnr | DOC | 5 | 15:12 | Sat | 16:16 | 11:58 |
| 129 | Phoebe Knowles | | SOCHI | 5 | 15:18 | Sat | 16:18 | 11:59 |

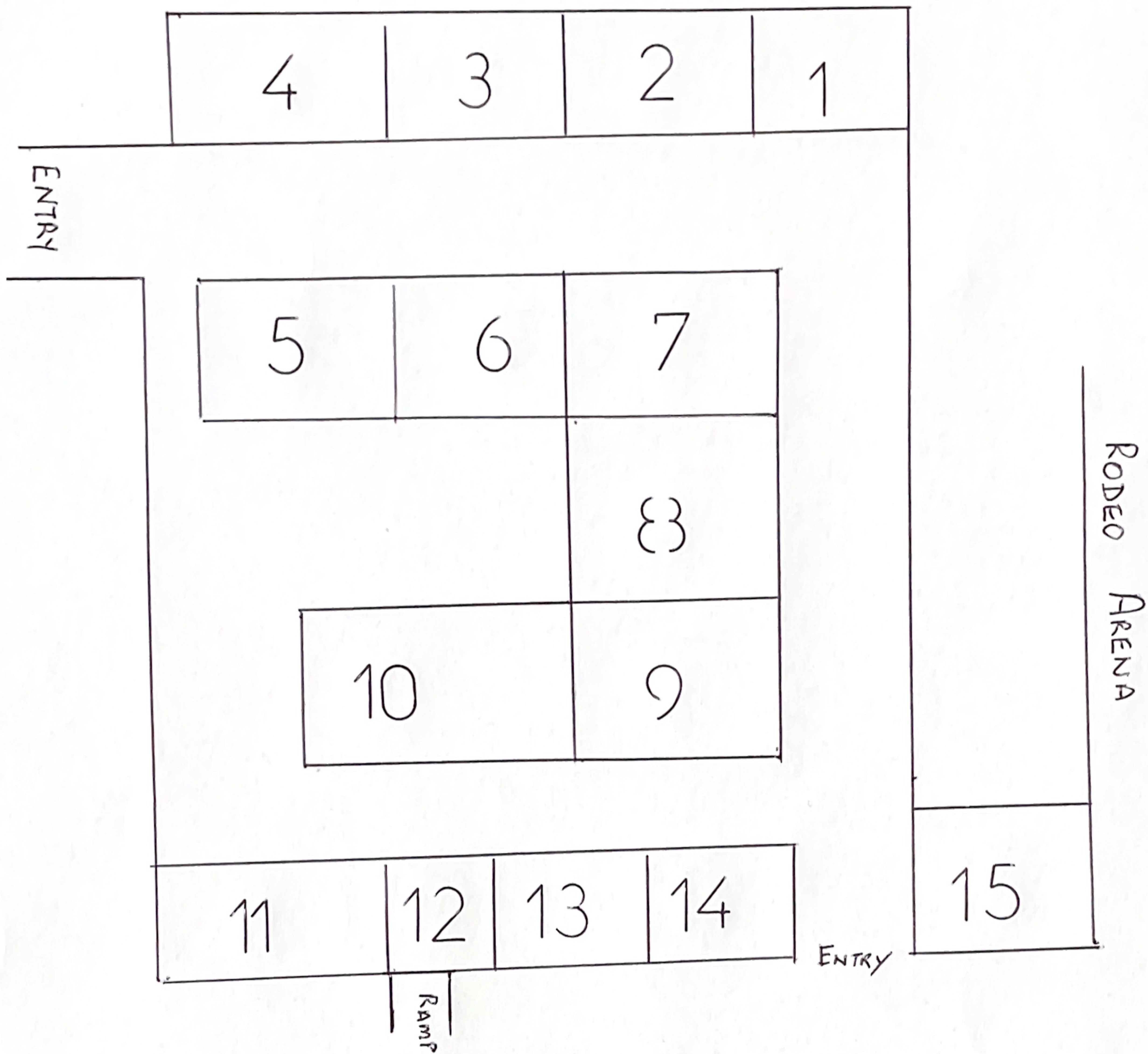

RODEO YARDS

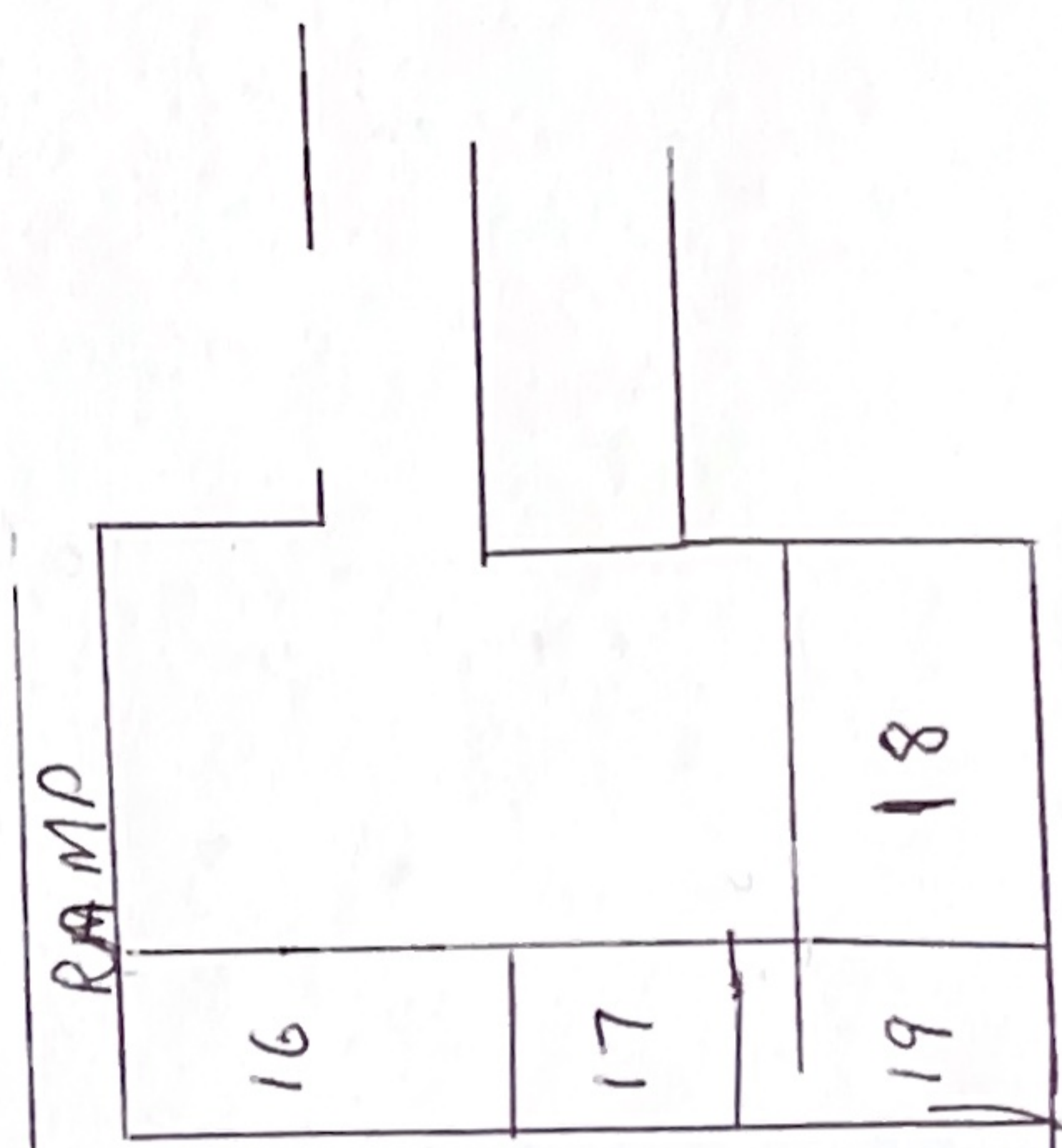

| Yard | | | Nos |
|-----------|-----------|-----------|-----|
| F 8 | Chloe | Anderson | 1 |
| PC 28 | Pheobe | Apps | 1 |
| R 16/17 | Carlene | Barton | 2 |
| GCB 1 PC2 | Marlene | Battedou | 2 |
| GC 1 | Callie | Beare | 1 |
| PC17 | Angela | Bevan | 1 |
| C6 | Esther | Black | 1 |
| R7/8/9 | Natalie | Blundell | 3 |
| C 5/6 | Kelaya | Bogan | 2 |
| R 15 | Felicity | Boughton | 1 |
| F7 | Alice | Breed | 1 |
| R12 | Erin | Brown | 1 |
| F5/6 | Freya | Bryant | 2 |
| D6 | Gemma | Burke | 1 |
| GC A5 | Makenna | Burr | 1 |
| GC B2 | Charlotte | Chilvers | 1 |
| R1 | Poppy | Clemence | 1 |
| D11 | Holly | Coulthard | 1 |
| R10 | Emma | Creet | 1 |
| D8/9 | Bessie | Dimery | 2 |
| R19 | Tori | Doak | 1 |
| E11/E12 | Alana | Dodge | 2 |
| PC4 | Ruby | Dorman | 1 |
| PC 29 | Melinda | Downs | 1 |
| GC B9/10 | Ruby | Emanuelli | 2 |
| PC2 | Jemima | Farmer | 1 |
| C11 | Tia | Farrar | 1 |
| C3 | Isabella | Faure | 1 |
| PC39 | Clare | Feeney | 1 |
| C 7/8 | Miya | Fleming | 2 |
| PC 27 | Molly | Flood | 1 |
| D10 | Georgia-m | Galea | 1 |
| PC11 | Liliana | Granger | 1 |
| PC8 | Heidi | Gulan | 1 |
| R2 | Erin | Harriott | 1 |
| PC6/7 | Brianna | Harris | 2 |
| PC9 | Edie | Hawke | 1 |
| F4 | Lucy | Hawkins | 1 |
| R3/4 | Emily | Hill | 2 |
| GC B7 | Abbey | Holcombe | 1 |
| PC, 32 | Jaymee | Horan | 1 |
| PC41 | Elysia | Horan | 1 |
| PC31 | Claudia | Hosie | 1 |
| E7 | Georgina | Jackson | 1 |
| D 1/2 | Michaela | Jamison | 2 |
| GC A9 | Cynthia | Jarratt | 1 |
| C10 | Emily | Jones | 1 |
| F2 | Safiya | Jordan | 1 |
| GC A3 | Edith | Kane | 1 |
| GC B11 | Pam | Kennedy | 1 |

| | | | |
|--------------|------------|--------------|---|
| E1 | Saskia | Kennett | 1 |
| E2 | Amanda | Kennett | 1 |
| R5/6 | Phoebe | Knowles | 2 |
| F12 | Tilly | Leahy | 1 |
| PC3 | Aimee | Lewis | 1 |
| C12 | Allison | Lloyd | 1 |
| PC30 | Georgia | Lunn | 1 |
| PC10 | Jennifer | Lynch | 1 |
| GC A8 | Bardi | Mannix | 1 |
| F3 | Isabella | Marcellos | 1 |
| PC 35 | Sonny | Marmo | 1 |
| GC B4/5 | Chynna | Marston | 2 |
| PC 38 | Freya | Matthews | 1 |
| C 1/2 | Aisha | Mazouz | 2 |
| F9/10 | Skye | Mccoullough | 2 |
| GC A10/11/12 | Alexandra | Mcdonough | 3 |
| GC B6/12 | Miranda | Mcgrath | 2 |
| GC A6 | Amy | Mckenzie | 1 |
| PC 18 | Skye | Mckewin | 1 |
| PC20 | Danielle | Messina | 1 |
| D3/4 | Angela | Morgiewicz | 2 |
| PC 15 | Sean | Morphett | 1 |
| E8 | Tess | Morrow | 1 |
| E9/E10 | Belle | Morrow | 2 |
| E6 | Grace | Murphie-ryan | 1 |
| R 18 | Zahra | Nash | 1 |
| D12 | Ellie | Nixon | 1 |
| D5 | Elizabeth | Onley | 1 |
| PC23/24 | Gabby | Osborne | 2 |
| GC A4 | Tommie | Parker | 1 |
| PC 33/34 | Audrey | Pearce | 2 |
| GC A2 | Kylie | Pedder | 1 |
| GC B3 | Eve | Pratt | 1 |
| PC 13/14 | Bethany-ja | Rainbow | 2 |
| PC 25/26 | Elke | Richens | 2 |
| PC 16 | Phoebe | Rykers | 1 |
| C/9 | Carly | Sawyer | 1 |
| PC40 | Alana max | Scicluna | 1 |
| F11 | Debbie | Seymour | 1 |
| GC B8 | Siobhan | Smyth | 1 |
| E5 | Tenley | Snow | 1 |
| PC19 | Lucas | Stephenson | 1 |
| F1 | Alexandra | Toupas | 1 |
| E3 | Ben | Tyler | 1 |
| R11 | Kara | Vasylenko | 1 |
| E4 | Kristy | Watson | 1 |
| GC A7 | Sarah | Wickham | 1 |
| PC 21/22 | Hannah | Williams | 2 |
| D7 | Martina | Woodford | 1 |
| PC 36/37 | Madalyn | Woods | 2 |
| R 13 | Liesel | Wright-smith | 1 |
| PC12 | Zoe | Avendo | 1 |

| Gun Club Block A | | | |
|-------------------------|--------------|-------------|-----------|
| No | name | name | No |
| 1 | Callie Beare | E Richens | 7 |
| 2 | K Pedder | B Mannix | 8 |
| 3 | E Kane | C Jarratt | 9 |
| 4 | T Parker | A Mcdonough | 10 |
| 5 | M Burr | A Mcdonough | 11 |
| 6 | A Mckenzie | A Mcdonough | 12 |

| GUN CLUB Block B | | | |
|-------------------------|------------|-------------|-----------|
| No | name | name | No |
| 1 | M Battedou | A Holcombe | 7 |
| 2 | C Chilvers | S Smyth | 8 |
| 3 | E Pratt | R Emanuelli | 9 |
| 4 | C Marston | R Emanuelli | 10 |
| 5 | C Marston | P Kennedy | 11 |
| 6 | M Mcgrath | M Mcgrath | 12 |

| Block C | | | |
|----------------|----------|-----------|-----------|
| No | name | name | No |
| 1 | A Mazouz | M Fleming | 7 |
| 2 | A Mazouz | M Fleming | 8 |
| 3 | I Faure | C Sawyer | 9 |
| 4 | K Bogan | E Jones | 10 |
| 5 | K Bogan | T Farrar | 11 |
| 6 | E Black | A Lloyd | 12 |

| Block D | | | |
|----------------|--------------|-------------|-----------|
| No | name | name | No |
| 1 | M Jamison | M Woodford | 7 |
| 2 | M Jamison | B Dimery | 8 |
| 3 | A Morgiewicz | B Dimery | 9 |
| 4 | A Morgiewicz | G Galea | 10 |
| 5 | E Onley | H Coulthard | 11 |
| 6 | G Burke | E Nixon | 12 |

| Block E | | | |
|----------------|----------------|-----------|-----------|
| No | name | name | No |
| 1 | S Kennett | G Jackson | 7 |
| 2 | A Kennett | T Morrow | 8 |
| 3 | B Tyler | B Morrow | 9 |
| 4 | K Watson | B Morrow | 10 |
| 5 | T Snow | A Dodge | 11 |
| 6 | G Murphie-ryan | A Dodge | 12 |

| Block F | | | |
|---------|-------------|---------------|----|
| No | name | name | No |
| 1 | A Toupas | A Breed | 7 |
| 2 | S Jordan | C Anderson | 8 |
| 3 | I Marcellos | S Mccoullough | 9 |
| 4 | L Hawkins | S Mccoullough | 10 |
| 5 | F Bryant | D Seymour | 11 |
| 6 | F Bryant | T Leahy | 12 |

| PONY CLUB YARDS | | | |
|-----------------|--------------|---------------|----|
| No | Name | Name | No |
| 1 | | H Williams | 22 |
| 2 | J Farmer | G Osborne | 23 |
| 3 | A Lewis | G Osborne | 24 |
| 4 | R Dorman | E RICHENS | 25 |
| 5 | M Battedou | E RICHENS | 26 |
| 6 | B Harris | M Flood | 27 |
| 7 | B Harris | P Apps | 28 |
| 8 | H Gulan | M Downs | 29 |
| 9 | E Hawke | G Lunn | 30 |
| 10 | J Lynch | C Hosie | 31 |
| 11 | L Granger | J Horan | 32 |
| 12 | S Giulieri | A Pearce | 33 |
| 13 | B Rainbow | A Pearce | 34 |
| 14 | B Rainbow | S Marmo | 35 |
| 15 | S Morphett | M Woods | 36 |
| 16 | P Rykers | M Woods | 37 |
| 17 | A Bevan | F Matthews | 38 |
| 18 | S Mckewin | C FEENEY | 39 |
| 19 | L Stephenson | A Scicluna | 40 |
| 20 | D Messina | E Horan | 41 |
| 21 | H Williams | Zoe Fenaughty | 42 |

| Rodeo Yards | | | |
|-------------|------------|----------------|----|
| No | Name | Name | No |
| 1 | P Clemence | K Vasylenko | 11 |
| 2 | E Harriott | E Brown | 12 |
| 3 | E Hill | L Wright-smith | 13 |
| 4 | E Hill | S Robinson | 14 |
| 5 | P Knowles | F Boughton | 15 |
| 6 | P Knowles | C Barton | 16 |
| 7 | N Blundell | C Barton | 17 |
| 8 | N Blundell | R Nash | 18 |
| 9 | N Blundell | T Doak | 19 |
| 10 | E Creet | | |